

PIANO

I HAVE DREAMED

EASY SWING MM=120 (SWING 8TH'S)

(SxS)

Chords: Eb, Fm7 Bb7, Eb, Fm7 Bb7 Bb7

TRB. DRS.

A (B2.)

(SxS CONT.)

Chords: Ebb, Eb Bb7, Ebb, Ebb Bb7, Ebb

Chords: Ebb, Bb9, Bb9, Fb, Fb C7

Chords: Fb, Fb Bb9, Ebb, Cm7 F7, Bb

PIANO- 2.

I HAD DREAMED **B** (SAXES)

Chords: B \flat D7, G, Bm7/F \sharp , G/E, G \flat

Chords: G, Bm7/F \sharp , B \flat 9, Fm7/B \flat B \flat 7, E \flat /G

Chords: G7, Cm7, F7, E \flat /B \flat , A \flat G7

Chords: Cm7, F9(\sharp 11) F9, B \flat \flat A \circ , B \flat 9 sus B \flat 7, E \flat D \flat 7 C7 C \flat 7

Chords: B \flat 7 Fm7 B \flat 7(9), F6, C7, F \flat

PIANO 3. - I HAVE DREAMED

BR. FILLS

Fb Fb F#A7 C9 C9 C9 Db9 D9 G

G D7 Gb/9 Gb Gb C9 Fb Dm7 G7

E (MUTED BR.)

C C Bm7 E7 A A A#A7 A#

SAX FILLS

A A A#A7 C9

UNIS
6m7 C1 B7/C C7

P

SAX

F/A A7 Dm7 G7

CRBK...
F/C

PIANO 4 - I HAVE DREAMED

Four empty musical staves, each consisting of a treble and bass clef staff.

SASS

I HAVE DREAMED

EASY SWING MM=120 (SWING 8TH'S)

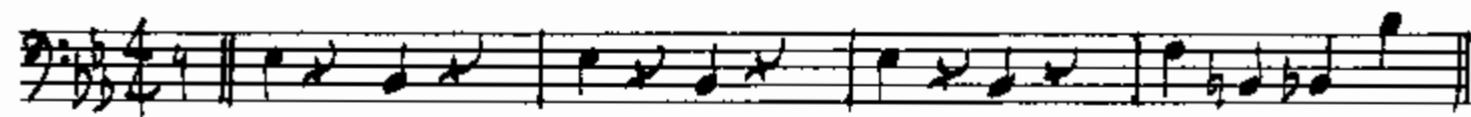

A

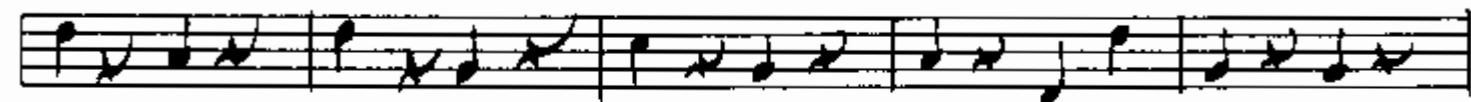
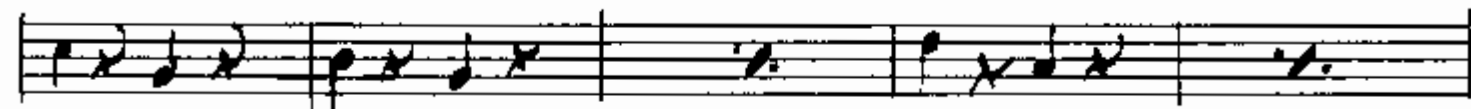
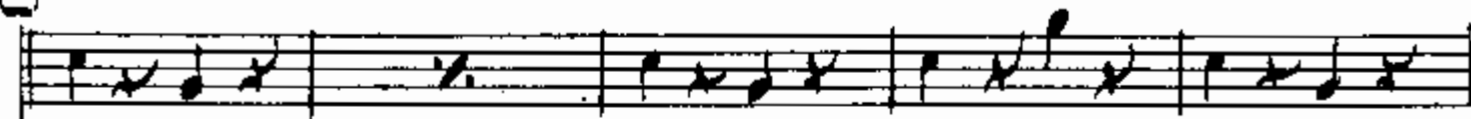

B

C

D

Bass Dreamed

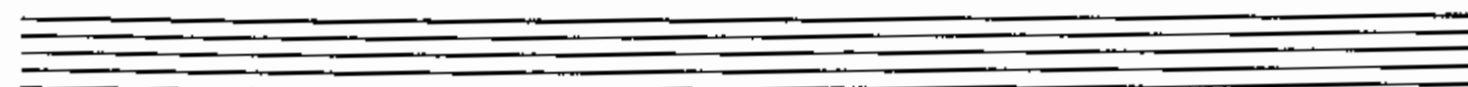
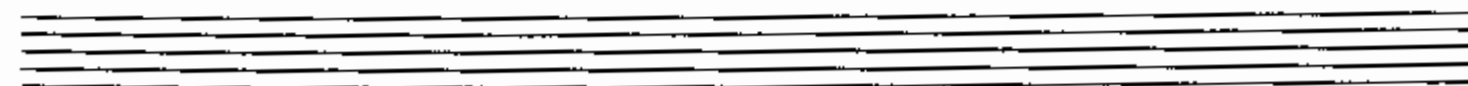
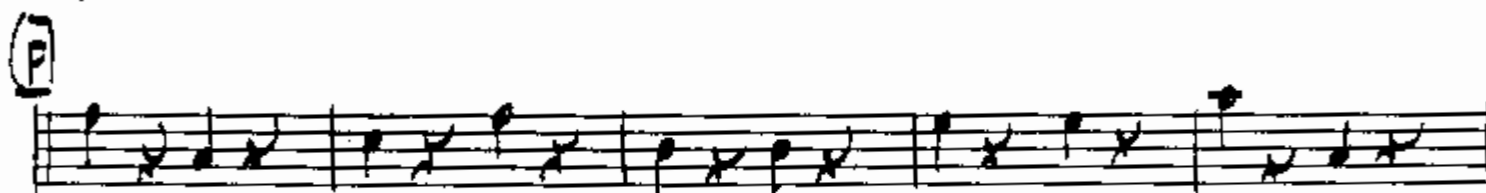
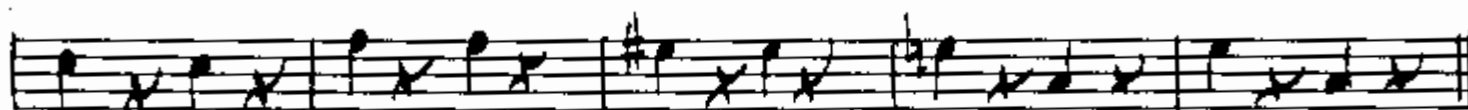

DRUMS

I HAVE DREAMED

EASY SWING MM=120 (SWING 8TH'S) (HI HAT)

Empty drum staff lines at the bottom of the page.

~~Dreams Dreamed~~

Seven empty musical staves.

1 ALTO (SB) Dreamed, 1st Solo / 2.

1 Alto (SB) Dreamed - Part Solo/3.

2 ALTO SAX (SS)

I HAVE DREAMED

TRUMPET SOLO

EASY SWING MM=120 (SWING 8TH'S)

2 Alto (SB) Dreamed - Trpt Solo/2.

(D) (SOLO)

(E)

Softly

mp

3

(SUBTONE)

(UNIS)

(F)

pp

(SOLO)

f

Two empty musical staves at the bottom of the page.

2. Alto (58) Dreamed - 1st Solo / 3.

A series of seven empty musical staves, each consisting of five horizontal lines, arranged vertically. These staves are currently blank and contain no musical notation.

I TENOR SAX(SB) I HAVE DREAMED TRUMPET SOLO

EASY SWING MM=120 (SWING 8TH'S)

(SOL) *mf*

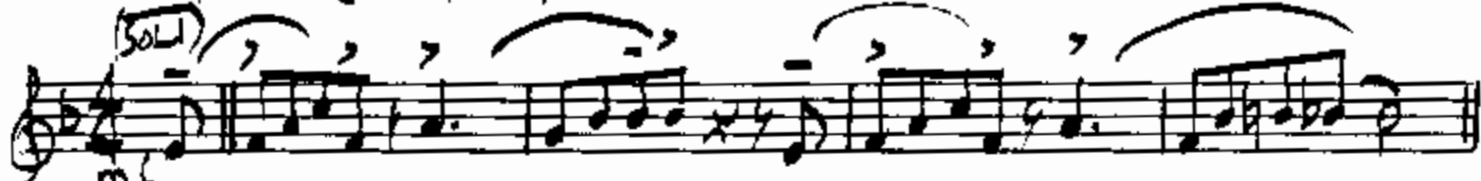

mp

f

3 *4p* *2* (ens)

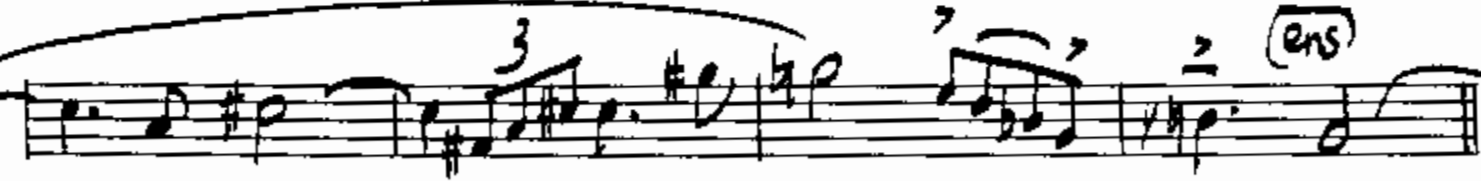

(c)

1 Tenor (SB) Dreamed - Tript Solo / 2

TRUMPET (SS)

I HAVE DREAMED

TRUMPET SOLO

EASY SWING MM=120 (SWING 8TH'S)

A SOLO
F

4

F C7

F C7

F F

C9 C9 G G D7

G G C7 F Dm7 G7

B

C E7

C

(FREELY)

D CUP MUTE

mf

E

(LEAD)

F

CUP MUTE

mf

1 TRPT (SB) Dreamed - Trpt Solo

Two empty musical staves.

2 TRUMPET(S) I HAVE DREAMED TRUMPET SOLO

EASY SWING MM=120 (SWING 8TH'S)

2 TPT (SB) Dreamed Tpt. Solo

IN STAND
2ND ON 4

OPEN

mp

ff

f

Five empty musical staves for notation.

1 TROMBONE (SS) I HAVE DREAMED

TRUMPET SOLO

EASY SWING MM=120 (SWING 8TH'S)

7 Trb (SB) Dreamed - Tpt Solo

Five empty musical staves are provided below the first three staves, intended for further musical notation.